

ABELL  
SURVEYING & MAPPING

1140 SEQUOIA STREET • DELAVAN, WISCONSIN 53115  
262-728-6737

N



SCALE 1"=20'

LEGEND

⊙ - IRON PIPE FOUND  
( ) - RECORDED AS

NOTE: THIS IS A BOUNDARY SURVEY ONLY.  
AS REQUESTED BY THE OWNER.

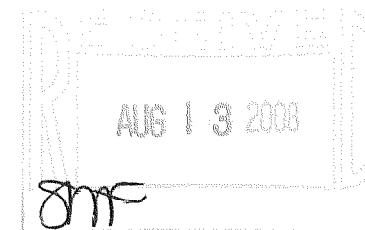

PLAT OF SURVEY OF

LOTS 23 AND 24 OF HOAG'S ADDITION, LOCATED IN  
THE TOWN OF DELAVAN, WALWORTH COUNTY, WISCONSIN.

ORDERED BY: RICHARD BROWN  
3706 S. SHORE DRIVE  
DELAVAN, WI 53115

I, DAVID F. ABELL, DO HEREBY CERTIFY THAT I HAVE SURVEYED THE PROPERTY HEREON  
DESCRIBED ACCORDING TO THE OFFICIAL RECORDS AND THAT THE PLAT HEREON IS A  
CORRECT REPRESENTATION OF THE PROPERTY LINES TO THE BEST OF MY KNOWLEDGE AND  
BELIEF.

*David F. Abell*

DAVID F. ABELL  
WISCONSIN REGISTERED LAND SURVEYOR, S-1596

*April 2, 2008*

DATE: April 2, 2008 JOB NUMBER - 08008  
NOTE: THIS IS NOT A CERTIFIED COPY UNLESS SEALED.

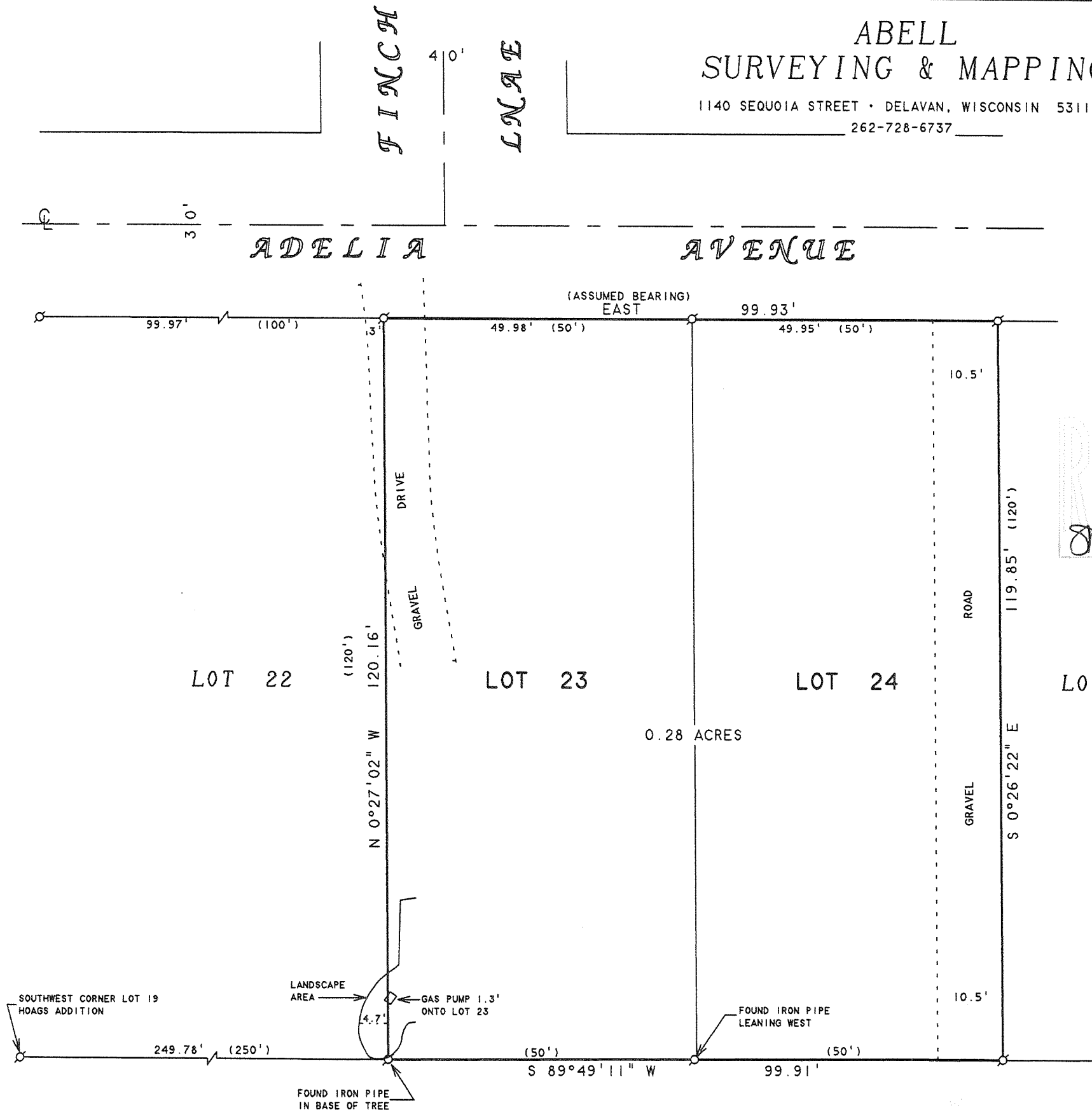

FHO-15 FHO-15A

216-4565